

**Welcome
BMS
Parents!**



2024-2025
Rising 7th Grade Parent Meeting



BRENTWOOD MIDDLE SCHOOL

Did you know?

Your PTO enhances
YOUR child's education



BMS PTO
BRENTWOOD MIDDLE SCHOOL
HOME OF THE VIKINGS



Brentwood Middle School - Welcome
Page: General Y...

ptobms.membershiptoolkit.com



GOAL 2023-2024 Campaign: \$500,000

Individual/Family Donor Levels

- Blue Ribbon - \$5,000
- Top Scholar - \$2,500
- Principals List - \$1,000
- Honor Roll - \$500

Viking Business/Corporate Sponsors

- Platinum - \$10,000
- Gold - \$7,500
- Silver- \$5,000
- Green- \$2,500



THE VIKING SPONSOR

- \$100,000

CONTACT:

KARIN MAXWELL (615) 574-9793

SUZANNE TATUM (615) 516-6901

HALIE FISHER (615) 500-7403

ELISA ROMANS (804) 338-7885

BMSPTOFUNDRAISING@GMAIL.COM

BMSPRESIDENT.37027@GMAIL.COM

**THE
FUTURE
IS
NOW!**

DONATE NOW BY GOING TO:

<http://ptobms.membershiptoolkit.com>



A Proud Tradition of Excellence

2023, 2016, 2006: National Blue Ribbon School

2023: U.S. News #4 Middle School in TN
Top Non-Magnet School

2023: TN "A" Letter Grade

**2020: Named National Model PLC School (by
Solution Tree)**

2022, 2021, 2019, 2018, 2015, 2013:
TN Reward School

Parent Night Agenda

6:00-6:15

**Introductions and PTO Welcome
Legacy Wall**

6:20-6:55 Session #1

**New building transition
State Assessments and Curriculum
Student handbook, Parent University,
Academic Recovery
Counseling Services**

7:00-7:30 Session #2

**Related Arts
Registration Process**

Work in Progress

Car Rider Line - If you drop students off at the high school, exit at the light.

Teaching students how to come in on scooters.

We have talked about being good stewards and taking care of our building.

We are getting adjusted to new schedules

Updates that are coming - more furniture in the lobby, bulletin boards, branding in the cafeteria, lobby, and gymnasium

Punch list items

Phase 2 demolition and construction

Spring 2024

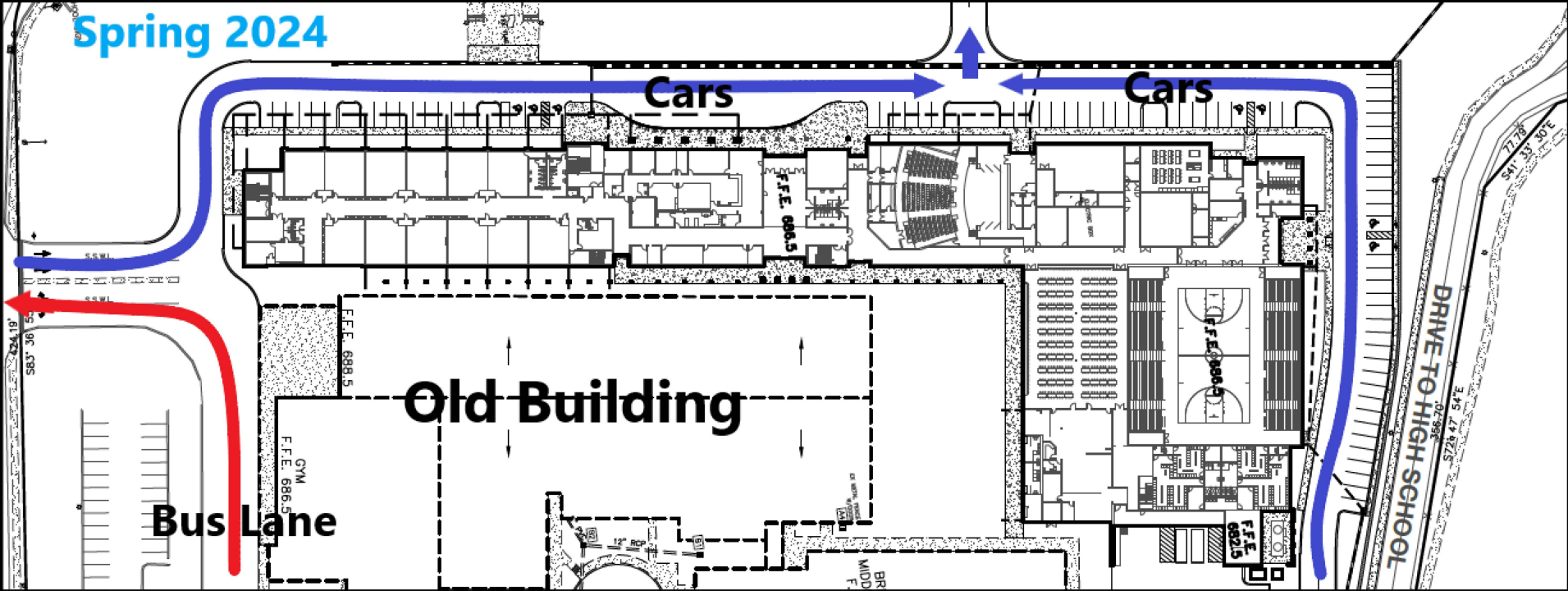

2024/2025

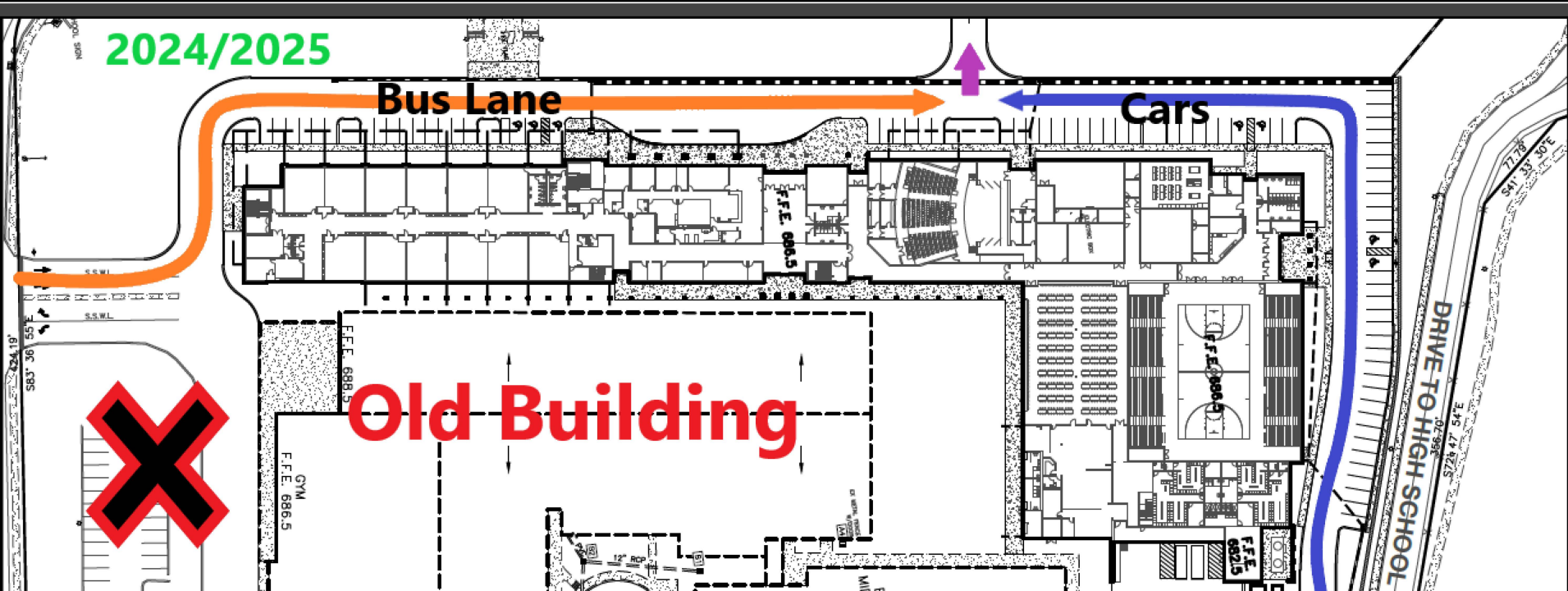

Car Rider Procedures

For **2024-25 school year**, the car rider line will go back to the Foxland Hall Entrance on the Northside or "Gymnasium Side" of campus only.

Parents who drive their children to school will access the car-rider drop off and pick-up zone from Granny White Pike.

Parents can turn onto the road between Brentwood Middle School and Granny White Park, and they will see the new driveway.

Arrival

Doors will open at 7:25 AM at the main entrance and the gymnasium entrance.

All students will report to the gymnasium until they are dismissed to go to first period class at 7:35 AM.

8th Grade is dismissed first, followed by 7th grade, and then 6th grade.

If students want to eat breakfast, they may go to the cafeteria, but they must stay the whole time.

8th graders will not have time to stay and linger in the cafeteria once the 7:35 bell rings.

Front Entrance



Gymnasium Entrance



Late Start Arrival

Buses will run at the regular time.

Doors will open at 7:25 AM.

Students will be released to classes at 8:20 AM.

Classes will begin at 8:35 AM.

Dismissal in the Fall of 2024

School is dismissed at 2:57 PM.

Students will go to the sidewalk along the gymnasium to be picked up for the car rider line.

8th grade students will need to walk from STEM to the bus line in front of the Brentwood Middle School building and around the front to get to the car rider line by the gymnasium.

Buses will pick up in front of Brentwood Middle.

8th graders will dismiss from STEM and walk to the front of BMS to load on the buses.

6th and 7th graders will exit to the front of the building to load buses.

Early Dismissal

The student will be called from class when the parent or guardian arrives at school and signs them out in the front office.

Parents picking up students will park in the spaces closest to the new Performing Art Center and enter the front entrance to pick up their students.

If you have an eighth grader, please allow for additional time if you have an early dismissal for your eighth-grade student.

There will be no dismissals after 2:05 PM.

New Building Logistics

Front Office Nurse Access

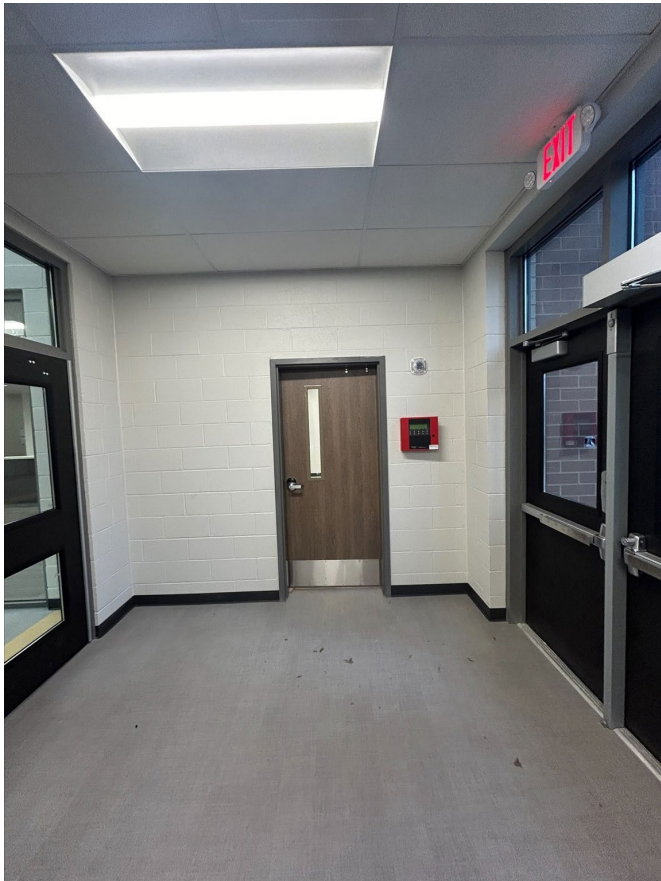

May 2024
Bus Lanes and Car Rider Lines
Car Rider Line- Red Line

Car Rider Line- Red Line

Bus Lane - Blue Line

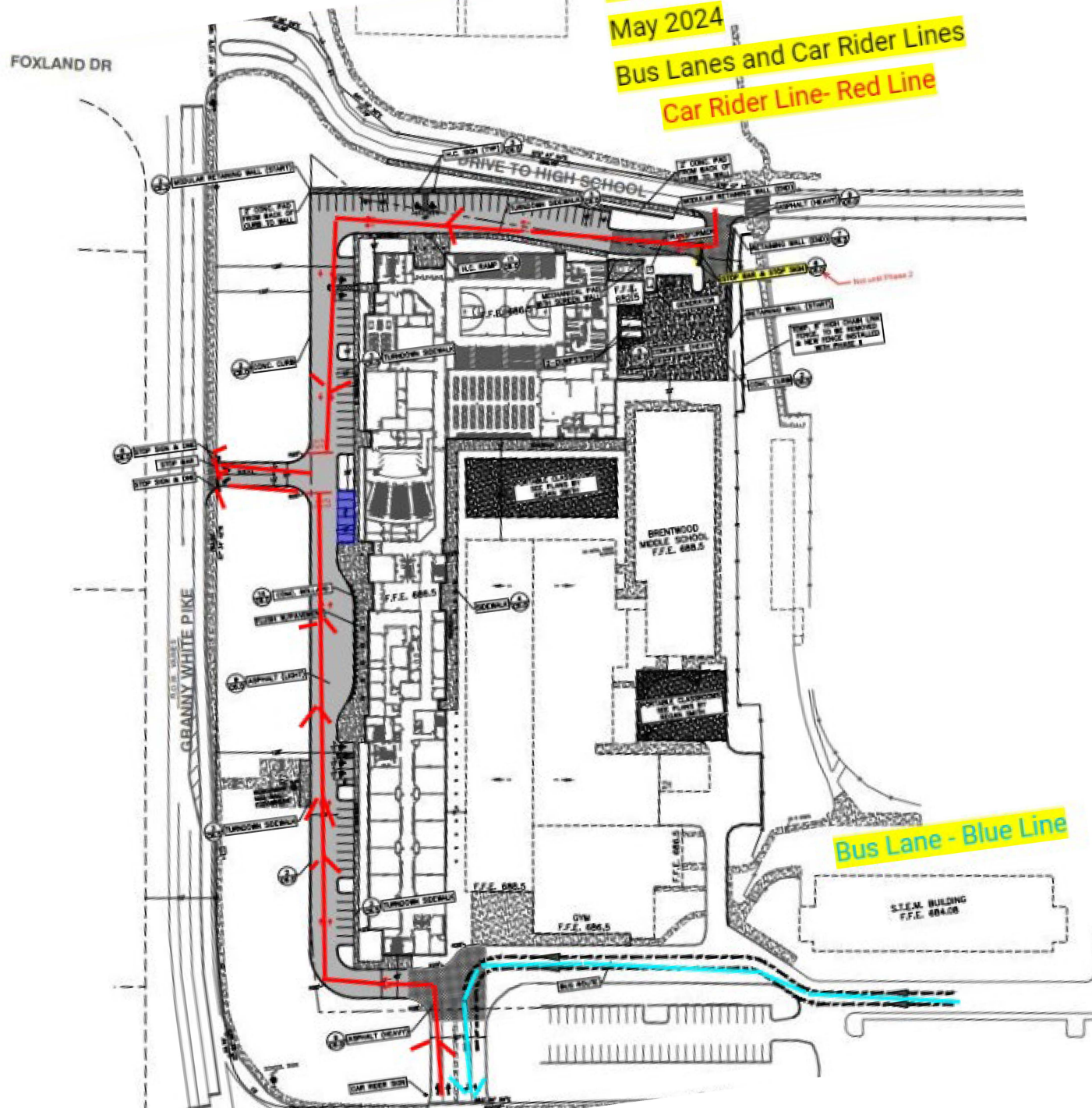

Academic Classes

English Language Arts

Students will cover the state of TN 7th grade Language Arts standards.

Social Studies

Students will be looking at World History after the Roman Empire

Science

Focus of 7th grade science will be a broad introduction to life and chemical sciences.

Mathematics Classes

7th Grade Math:

Students that complete this course will enter Pre-Algebra in the 8th grade.

8th Grade Math (Pre-Algebra):

Students who successfully completed 7th grade math (85% and above)

Students would take Algebra I as an 8th grader.

Honors Algebra I (HS Credit):

Students are required to take a TNReady EOC for Algebra. The grade earned in this class counts towards a students high school GPA.

2nd Semester Academic Grade Calculation

Basic Grade Calculation

9W3: 45%

9W4: 45%

TCAP (Achievement Test): 10%

Basic Grade Calculation for students taking an EOC

9W3: 42.5%

9W4: 42.5%

EOC score: 15%

TCAP Assessment 2023-24

English Language Arts

April 16 - Writing

April 17- Non-writing, 3 subparts

Science

April 18 - 2 subparts

Math

April 23 - All Levels & EOC, 3 subparts

Social Studies

April 24 - 2 subparts

Things you may not know...



Did you know you have access to the student handbook?

Visit the school's website: <https://www.wcs.edu/BMS>

Hover over "Resources" in the upper right-hand corner

Click "Student Handbook"

Here, you will find information about buses, outside food rules, visitor protocols, grading practices, lockers, attendance and behavior guidelines.

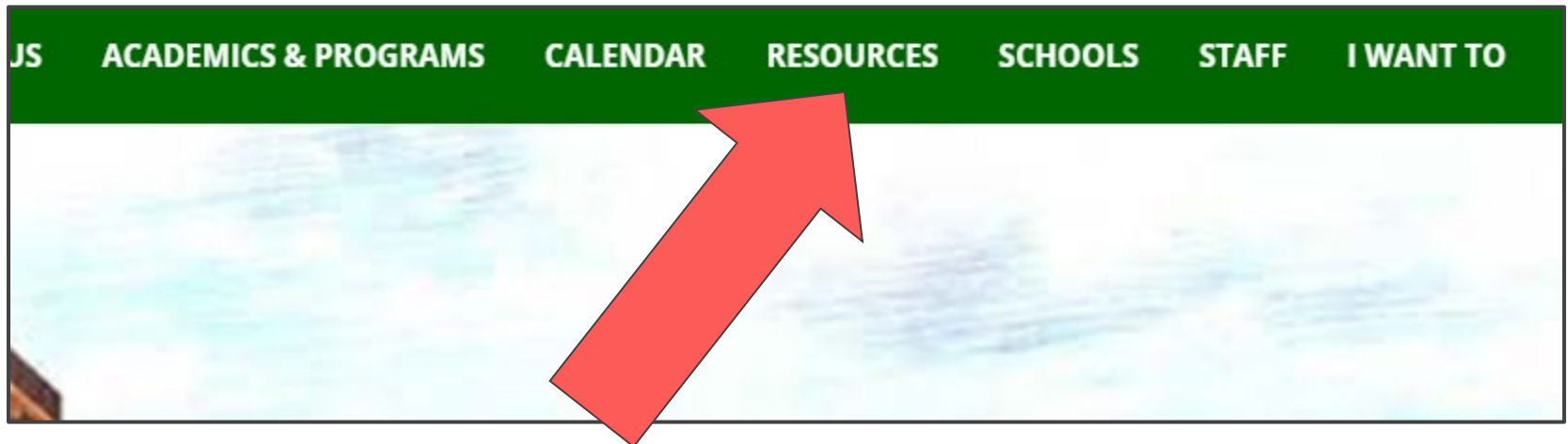

Did you know we have a “Parent University”?

Brentwood Middle School’s “Parent University Night” is designed to provide information, training, and resources that will support and empower parents to become leaders and advocates for their child's learning through 3 interactive sessions designed around Technology, Support, and Engagement.

BMS Parent University will:

- Increase parental involvement and participation in their student’s education.

- Empower parents to become effective advocates for their students.

- Strengthen home-school-community partnerships.

- Help parents develop the skills needed to implement positive parenting practices.

- Equip parents with the knowledge and awareness of resources available to them and their students.

Did you know we have "Academic Recovery?"

Academic Recovery is a program in response to students who have failed ELA or Math for a nine weeks. It is hosted on Saturday morning and is an intensive time with small groups of students.

Teachers work with the small groups (2-4 students) to remediate the essential skills needed to put students on a path to success in the future.

Did you know we have an incredible counseling department?

(Left to Right): Deanna Harry (STARS Counselor), Kendall Ryan (Schoolwide Counselor), Brooke Scanlon (6th gr. Counselor), Shannon Meadows (504 Coordinator), Jane Allison Crewse (7th Gr. Counselor), Venessa Jeris (8th grade Counselor), and Becky Dodson (STARS Counselor)



School Counseling

Supports for Students and Families

Counselor Check-Ins:

Academics/Grades

Missing Work support

Social challenges

Emotional/Mental Health support

Organization of materials

New student orientation and support

Conflict resolution

Small groups

Self-advocacy in the classroom

School Counseling

Supports for Students and Families

(cont.)

Counseling Thrives:

Time management

Organization of school materials

Stress Management

Healthy Sleep Habits

Career Exploration

Counseling Activities and Themed Weeks

College & Career Readiness Week

Red Ribbon Week

Random Acts of Kindness Week

YouScience aptitude test and results exploration

PSAT option

Connections activities for the classroom

Thankful Thursdays (2x year)

STARS COUNSELING : SAP and ESAP

Student Assistance Program (SAP)

Counselor role: one on one and group support

Crisis response

Emotional support

Referrals from parents and staff

School-wide community-based prevention (red ribbon week, self care month, holiday donation drive)

Enhanced Student Assistance Program (ESAP)

Therapist role: provides weekly, 50 minutes sessions for students with high needs.

Traditional therapy model (intake procedures, treatment plans, and weekly documentation)

Therapy non=academic times. This program is completely free of cost.

Referrals from parents and staff.

Spanish A Honors

Prerequisites:

A/B average

**Must receive positive 6th grade teacher
recommendations**

**Positive disciplinary record, excellent attendance,
and exemplary work ethic**

Upon completion of Spanish A in 7th grade and Spanish B in 8th grade, students will earn one high school credit for Spanish I Honors.

7th Grade Related Arts Classes

Related Arts classes can be:

9 weeks

Semester

Year long

**Students will fill out a preference form, but
Related Arts selections are not guaranteed.**

State Computer Science Requirement

Before the end of middle school, all students are required to have a computer science class that fulfills the new state requirements.

This class will focus on core concepts such as:

Data & Analysis

Algorithmic Thinking

Networking & The Internet

Programming Concepts

Impact of Computing

Not all computer-related classes at BMS have been approved to meet the state requirements at this time.

If students are taking a year-long Related Arts class, they may have to use a 9-weeks of their focus to meet this requirement.

7th Grade Related Arts Classes

9-Week Options:

Lifelong Wellness & PE

Sculpture

Drawing & Painting

Digital Art

Pottery

Theatre

Musical Theatre

Intro to Electronic Music +

GarageBand

STEM Innovations

Media Creations + Desktop Publishing

Intro to Video Production

Coding - Python

Coding - JavaScript

7th Grade Robotics

Semester Option:

Choir

Year Long Options:

7th Grade Choir, Intermediate
Orchestra, Band, Competitive
Robotics, Spanish I Honors (7A)

Related Arts Contacts

Art

Leah Lindsey

leah.lindsey@wcs.edu

Band

Juliet Lang

juliet.lang@wcs.edu

Chorus/Music

Colby White

richard.white@wcs.edu

Drama

Meredith Daniel

meredith.daniel@wcs.edu

Orchestra

Mickey Rybiski

michael.rybiski@wcs.edu

Spanish

Rebecca Cooksey

rebecca.cooksey@wcs.edu

Physical Education (PE)

Benjamin Hahs

benjamin.hahs@wcs.edu

Dennis Harrison

dennish1@wcs.edu

Kristen Young

kristen.young@wcs.edu

Anne Johnston

anne.johnston@wcs.edu

Video Game Design/Computer Science/Video Production

Teri Schoof

terris@wcs.edu

Robotics

Matt Brooks

jonathan.brooks@wcs.edu

Related Arts Interest Form

An email with the Related Arts Interest Form will be sent out on **Friday March 22.** This Google form will be completed and submitted online.

It is due by **Friday, March 29.**

2024-2025 7th Grade Related Arts Interest Form

7th Grade students have several options for Related Arts. If you are interested in seeing the full class descriptions for these classes, visit our 7th grade course catalog located in the Registration section of our Resource page (<https://www.wcs.edu/domain/341>).

BMS will do its best to accommodate a student's interests; however, classes offered are based on teacher availability and class enrollment. Offerings are subject to change.

IMPORTANT REMINDERS: Students should carefully think about their selection and make their choices based on their interests. Please use the BACK button to return to other sections if needed. The form is not complete until the SUBMIT button is pressed. **PLEASE DO NOT SUBMIT THE FORM MORE THAN ONCE!**

Once schedules have been created NO CHANGES will be made.

If you wish to make a change once the form is submitted and before May 27th, please contact Teri Schoof (terris@wcs.edu).

Related Arts Interest Form

Student's Given Name (Last, First) *

Your answer

Student User Name (example: johnsbil000) *

Your answer

Parent or Guardian Name *

Your answer

Parent or Guardian Email *

Your answer

Parent or Guardian Phone Number

Your answer

Next

Clear form

Related Arts Interest Form

Spanish 7A Option

In 7th Grade, students have to opportunity to take Spanish 7A which is the first part of Spanish 1. In order to receive the full credit for Spanish 1, they will also need to take Spanish 8B in 8th grade. **Students taking Spanish 7A need to understand that this is considered another academic class and they will not have other Related Arts classes.**

IF SELECTING SPANISH 7A, PLEASE ALSO MAKE A RELATED ARTS SELECTION IN CASE YOUR STUDENT DOES NOT QUALIFY FOR SPANISH 7A.

My student would like to take Spanish 7A in place of a Related Arts class.

☐ Yes

☐ No

Back

Next

Clear form

Related Arts Interest Form

ALL STUDENTS MUST COMPLETE THE RELATED ARTS INTEREST SURVEY SECTION!

Please note: Due to a new state law, all 7th grade students will be required to take a Computer Science class before leaving middle school. Seventh graders not selecting a year-long class, will also be required to have 1 quarter of Wellness.

Back

Next

Clear form

Related Arts Interest Form

** Wellness (PE) is not listed as a choice since it is required.

1st Choice

Students may select one option from the list below as their top choice.

I would like to take the following type of class:

- ☐ Year Long-Band
- ☐ Year Long-Choir
- ☐ Year Long Intermediate Orchestra
- ☐ Year Long-Computer Science (Competitive Robotics)
- ☐ Semester-Choir
- ☐ 9Weeks-Digital Art
- ☐ 9Weeks-Sculpture
- ☐ 9Weeks-Pottery
- ☐ 9Weeks-Drawing and Painting
- ☐ 9Weeks-Theatre
- ☐ 9Weeks-Musical Theatre
- ☐ 9Weeks-Electronic Music/Garageband
- ☐ 9Weeks-JavaScript
- ☐ 9Weeks-Media Creations
- ☐ 9Weeks-Intro to Video
- ☐ 9Weeks-STEAM Innovations
- ☐ 9Weeks-Robotics

Back

Next

Clear form

Related Arts Interest Form

Alternate Choice

Students may select one alternate choice in case their top choice is not available.

I would like to take the following type of class:

- ☐ Semester-Choir
- ☐ 9Weeks-Digital Art
- ☐ 9Weeks-Sculpture
- ☐ 9Weeks-Pottery
- ☐ 9Weeks-Drawing and Painting
- ☐ 9Weeks-Theatre
- ☐ 9Weeks-Musical Theatre
- ☐ 9Weeks-Electronic Music/Garageband
- ☐ 9Weeks-JavaScript
- ☐ 9Weeks-Media Creations
- ☐ 9Weeks-Intro to Video
- ☐ 9Weeks-STEAM Innovations
- ☐ 9Weeks-Robotics

Back

Submit

Clear form

Student Input Form



Brentwood Middle School

2024-2025 BMS Student Input Form

8th Grade

terris@myplace.wcs.edu [Switch account](#)



Not shared

* Indicates required question

Will you be returning to BMS for the 24-25 school year? *

☐ Yes

☐ No

If you answered "No", what is the name of the school you are enrolling. (Please include the city and state.)

Your answer

Student's Given Name (Last, First) *

Your answer

2 BMS Registration Forms

Student Input Form

This form will provide us with valuable scheduling information about your child.

Related Arts Interest Form

Students will fill out an interest form about related arts classes.

Links to both forms will be sent out on Friday, March 22

ALL Students Need to Fill Out Both Forms by MARCH 29

(Even if your child may not return to BMS for the 2024-2025 school year, please complete both forms).

BACK TO SCHOOL KICK-OFF

8th Grade

**July 24, 2024
4:00 – 5:30 p.m.**

7th Grade

**July 24, 2024
6:00 – 7:30 p.m.**

6th Grade

**July 25, 2024
4:00 – 6:00 p.m.**

Contact Information

Principal

Dr. Bill Harlin

bill.harlin@wcs.edu

615-472-4252

Assistant Principals

Abby Fletcher

abigail.fletcher@wcs.edu

615-472-4253

Josh Phillips

joshp1wcs.edu

615-472-4216

Erin McGill

erinm1@wcs.edu

615-472-4301